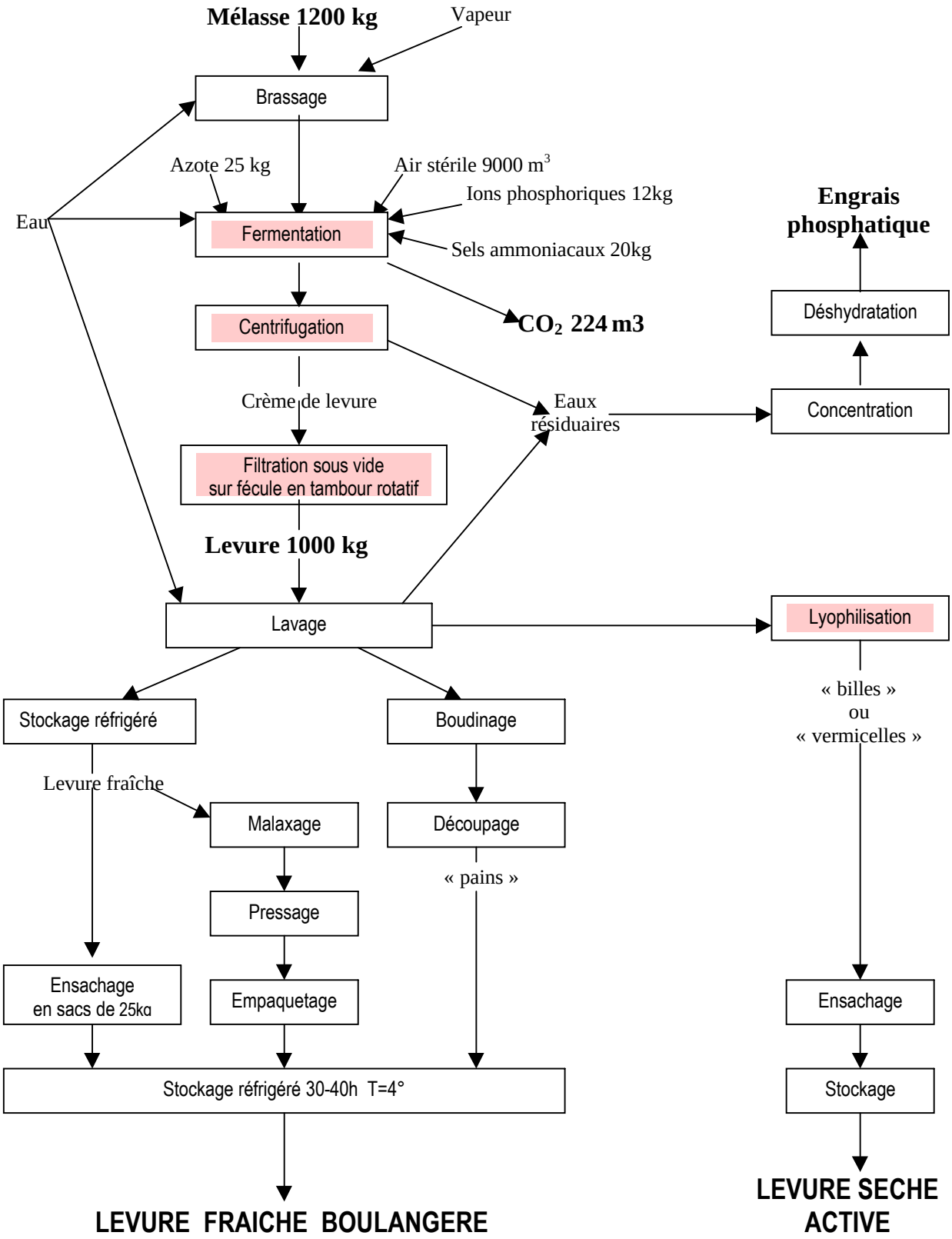# LEVURE BOULANGERE