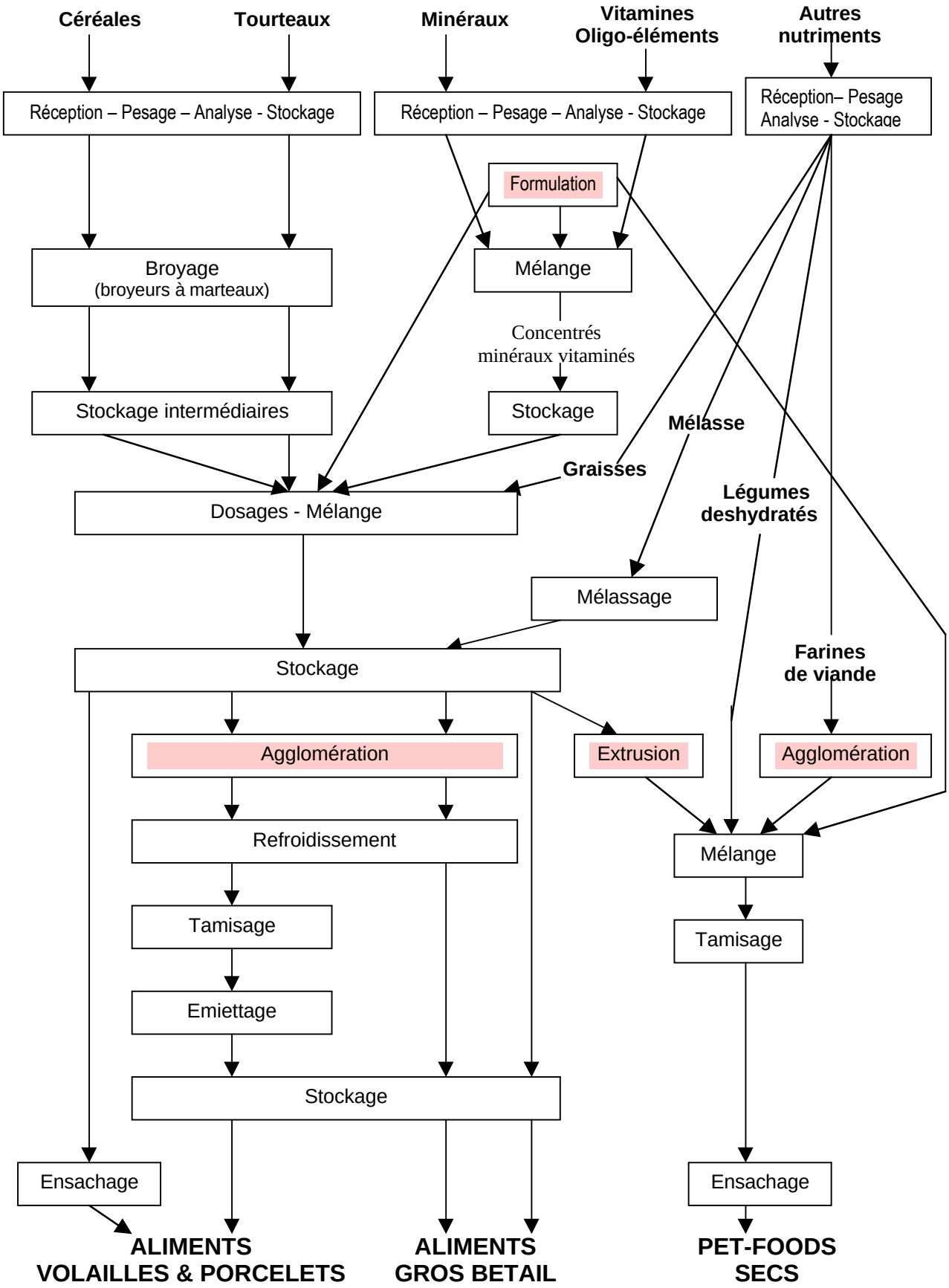ALIMENTS POUR ANIMAUX